XIII. ZADARSKA ŽUPANIJA
COUNTY OF ZADAR

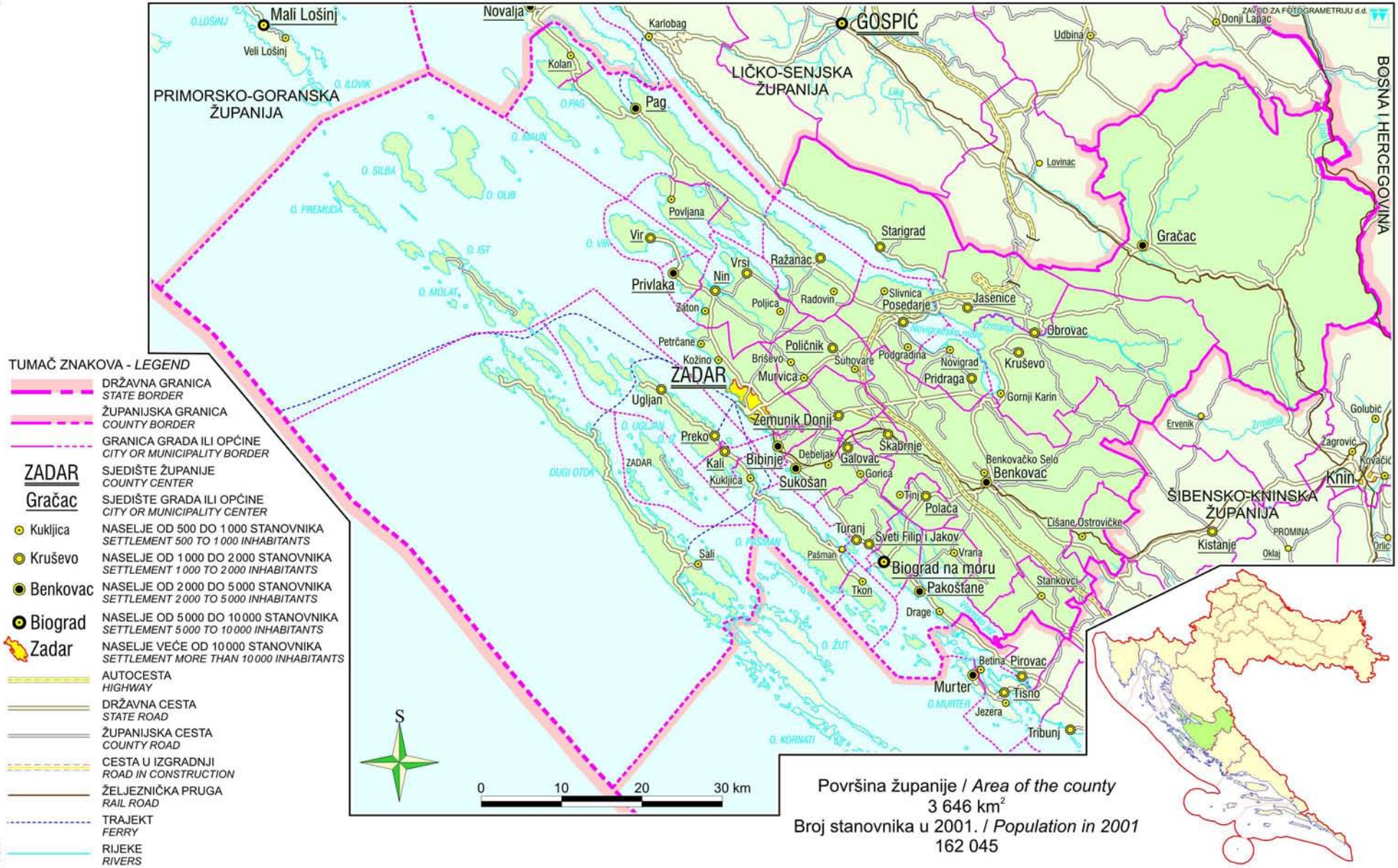

Površina županije / *Area of the county*
3 646 km²
Broj stanovnika u 2001. / *Population in 2001*
162 045